



Chartered Surveyors

2 Browning Circle

Derby, DE23 8AR

To Let: £110/week



Popular Retail Parade

- Retail Unit – Former Salon
- Good on street parking

2 Browning Circle

Derby, DE23 8AR

Location

Situated in the Normanton Area of Derby, Browning Circle is the hub of the local community, close to the railway station at Peartree and with good bus routes and access links leading to and from Derby City Centre.

Description

This retail unit was a former hair salon and comprises of a front retail area, kitchen, toilet and store area.

Accommodation

Gross Internal Floor Area –

• Retail area	264.36sq ft (max)	24.56 sq m
• Kitchen	43.92 sq ft	4.08 sq m
Total	308.28 sq ft	(28.64 sq m)

To Let

£110 per week. Payable calendar monthly

No VAT applicable

Rateable Value

Property Description: Shop and Premises

Rateable Value: £3,698

Tenant may qualify for small business rate relief.

EPC

The Energy Performance Rating for this building is D.

You can find the EPC certificate by following this link:

<https://www.ndepcregister.com/reportSearchAddressListReports.html?id=74b7100a9202e56ff0591fb2f90d96fd>

Viewing

Strictly by appointment with sole agents,
Milner Commercial Chartered Surveyors.

Contact Peter Milner
phm@milnercommercial.com
01332 734 734

Floor Plan

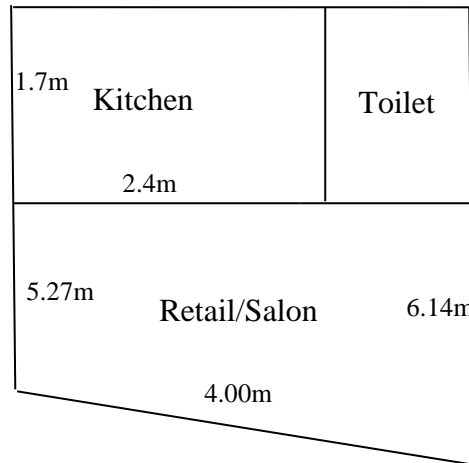

Not to scale

Location Plan

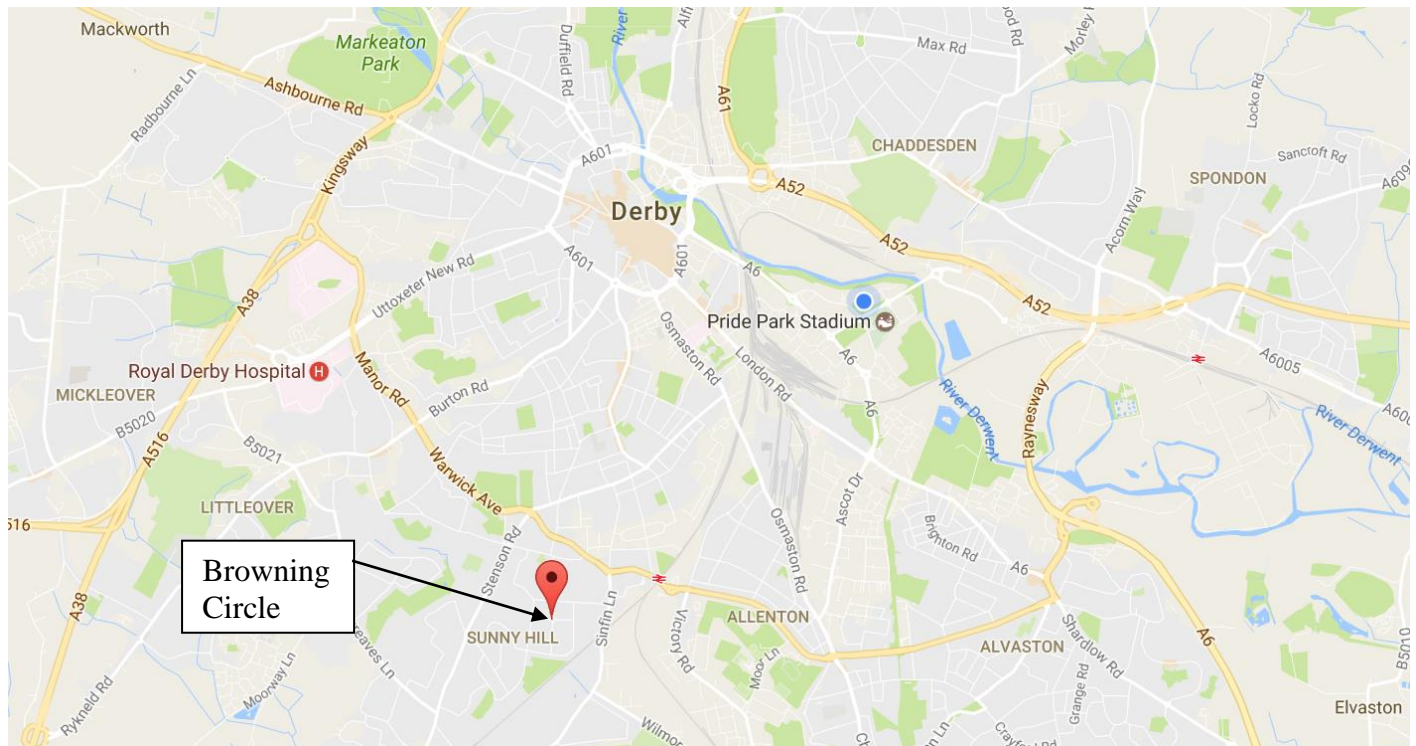

Milner Commercial for themselves and for the vendors or lessors of this property whose agents they are give notice that: i) the particulars are set out as a general outline only for the guidance of the intended purchaser and lessees, and do not constitute, nor constitute part of an offer or contract; ii) all descriptions, dimensions, reference to condition and necessary permissions for use and occupation and other details are given without responsibility and any intending purchasers or tenants should not rely on them as statement of fact but must satisfy themselves by inspection or otherwise as to the correctness of each of them; iii) no person in the employment of Milner Commercial has any authority to make or give any representation or warranty whatsoever in relation to this property.