



Chartered Surveyors

9 & 10 Browning Circle

Derby, DE23 8AR

To Let: From Only £4.00 per sq ft pax



Central Location

- Fully Accessible
- Good on street parking
- Flexible and divisible space
- Fully central heated



RICS

The mark of
property professionalism worldwide

01332 734 734

www.milnercommercial.com

9 & 10 Browning Circle

Derby, DE23 8AR

Location

Situated in the Normanton Area of Derby, Browning Circle is the hub of the local community, close to the railway station at Peartree and with good bus routes and access links leading to and from Derby City Centre.

Description

Adopted and improved by Derby City Council to create a community centre, the premises are now no longer required and are being offered to let with exciting potential and opportunity.

Units 9 & 10 of the former Derby Co-op Building comprise a main entrance with large reception area, office and interview room, the new entrance link leads to two further offices with male, female and disabled toilets and cleaners cupboard with Belfast Sink. The large café area adjoins a fully equipped kitchen, male, female and disabled toilets and boiler room. The building is fully central heated.

The building is fully accessible.

The accommodation can be let as one unit or split into two due to the existing separate accesses and facilities.

Accommodation

Gross Internal Floor Area –

- Main Entrance and reception area 372.32 sq ft (34.59 sq m)
- Interview room 71.68 sq ft (6.66 sq m)
- Front Office 184.06 sq ft (17.1 sq m)
- Office 1 249.51 sq ft (23.18 sq m)
- Office 2 87.19 sq ft (8.1 sq m)
- Café 776.72 sq ft (72.16 sq m)
- Kitchen 185.14 sq ft (17.2 sq m)

Total 1926.62 sq ft (178.99 sq m)

To Let

From only £4.00 per sq. ft. per annum exclusive

Rateable Value

The premises will require re-assessing for rating purposes

EPC

Awaiting EPC

Viewing

Strictly by appointment with sole agents, Milner Commercial Chartered Surveyors.

Contact Peter Milner
phm@milnercommercial.com
01332 734 734



Floor Plan

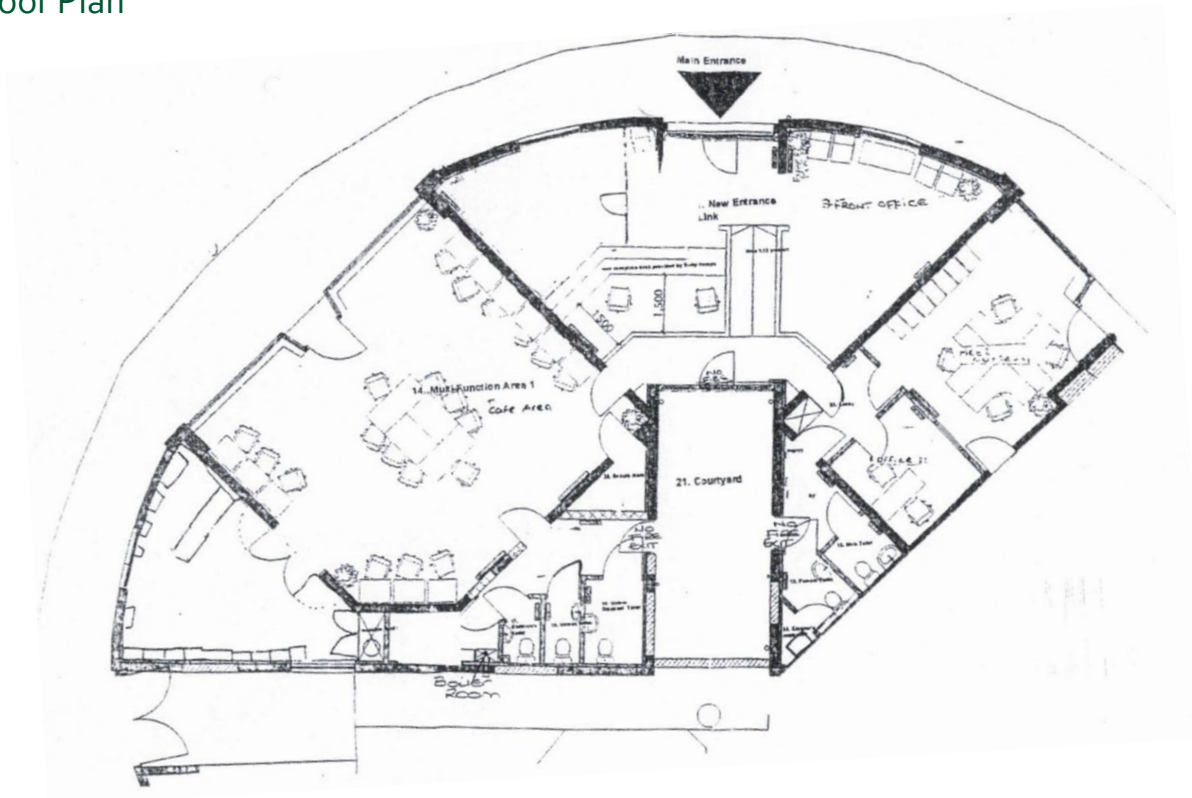

Location Plan

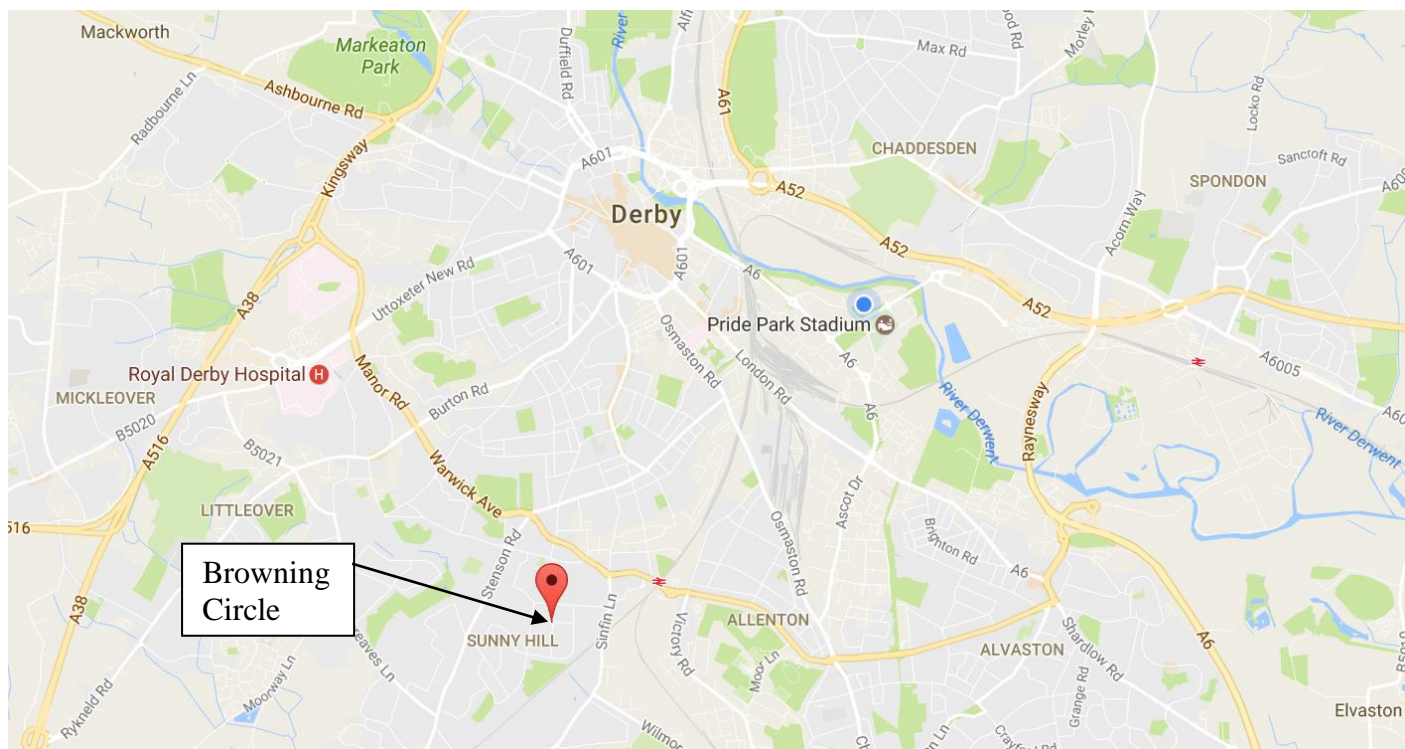

Milner Commercial for themselves and for the vendors or lessors of this property whose agents they are give notice that: i) the particulars are set out as a general outline only for the guidance of the intended purchaser and lessees, and do not constitute, nor constitute part of an offer or contract; ii) all descriptions, dimensions, reference to condition and necessary permissions for use and occupation and other details are given without responsibility and any intending purchasers or tenants should not rely on them as statement of fact but must satisfy themselves by inspection or otherwise as to the correctness of each of them; iii) no person in the employment of Milner Commercial has any authority to make or give any representation or warranty whatsoever in relation to this property.